Cervical Spine Clearance
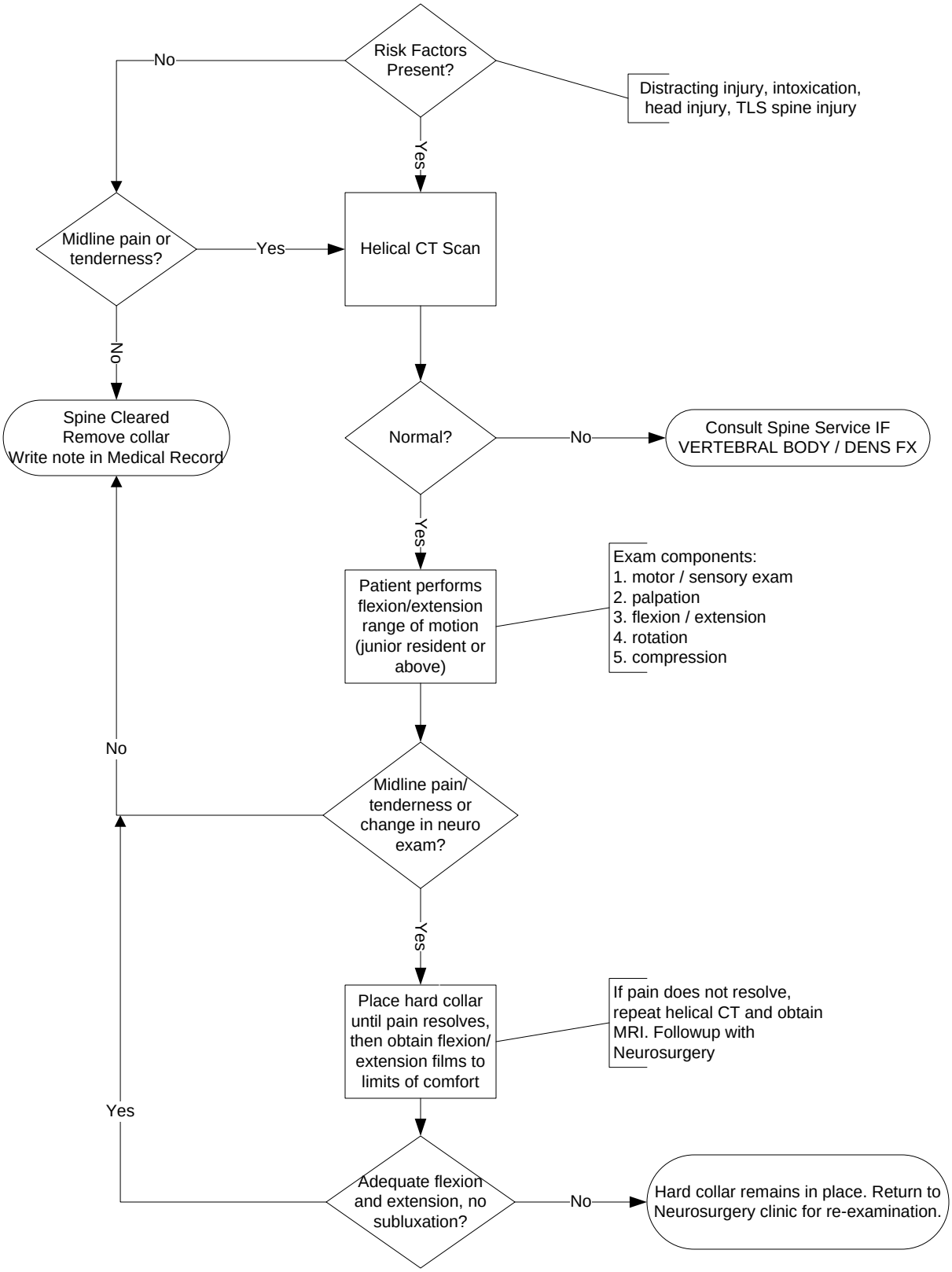
Normal Mental Status - Adult